

Rates

Boat Launch—\$10.00

Day Use Parties 5+ People—\$10.00

Day Use Parties 1– 4 People -\$2.00/per person

\$120 Season Pass

Overnight

\$35 Camping Sites—Power

\$25 Camping Sites - No Power

RV Dump Station

Potable Water Available: Cistern (Pump)

Designated Sites, Over Flow /Group Camping Available

NO RESERVATIONS ACCEPTED

Contact Numbers

Ridge Park Host

Phone: 403-393-4341

Email: camp.ridgepark@gmail.com

Website: camridgepark.ca

Instagram: @camp.ridgepark

Facebook: Camp Ridge Park

County of Warner

Park Supervisor

403-642-2255

Emergencies: 911

Campground Rules

CAMPING

a. A limit of six (6) guests are allowed to stay per campsite if they are a non-immediate family group. Immediate family is defined as a family consisting of a parent(s) and children 18 years of age, or another adult acting in a guardianship role of said children in the absence of parent(s)

b. Quiet time is from 11:00pm to 7:00am

c. All alcoholic beverages must be kept at registered camp sites or lots.

d. No person will transfer a camping permit to another person.

e. No person will camp for more than 14 consecutive days in the same camp site or lot.

f. Reservations will not be accepted and camping spots will be filled on a first come, first served basis.

g. All sites will be vacated before 2 p.m. on the checkout day.

FIRES

a. All fires must be confined in a designated firepit.

b. Fires will not be left unattended.

c. All fires, coals or smoldering materials must be extinguished before leaving the campsite

d. Fires may only be fueled with seasoned wood, charcoal, coal, natural gas or propane. Elmwood and pallet wood are not permitted.

Prohibitions

- No person will discharge firearms within the park
- No loitering in the bathrooms
- No fireworks will be set off within the park
- No alcohol is permitted on the beach
- No person will operate an off-highway vehicle or snow vehicle in the park

PETS will be kept on leashes at all times, and owners will promptly clean up animal feces from animals they own, or which are under their care or control. Pets are not allowed on or around the beach areas.

RIDGE PARK

CAMPGROUND DAY USE

BOAT LAUNCH AREAS

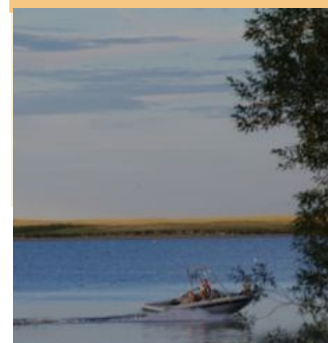

Located on S.H. 506
SE of Raymond, Alberta
Park Host: (403) 393-4341
camp.ridgepark@gmail.com

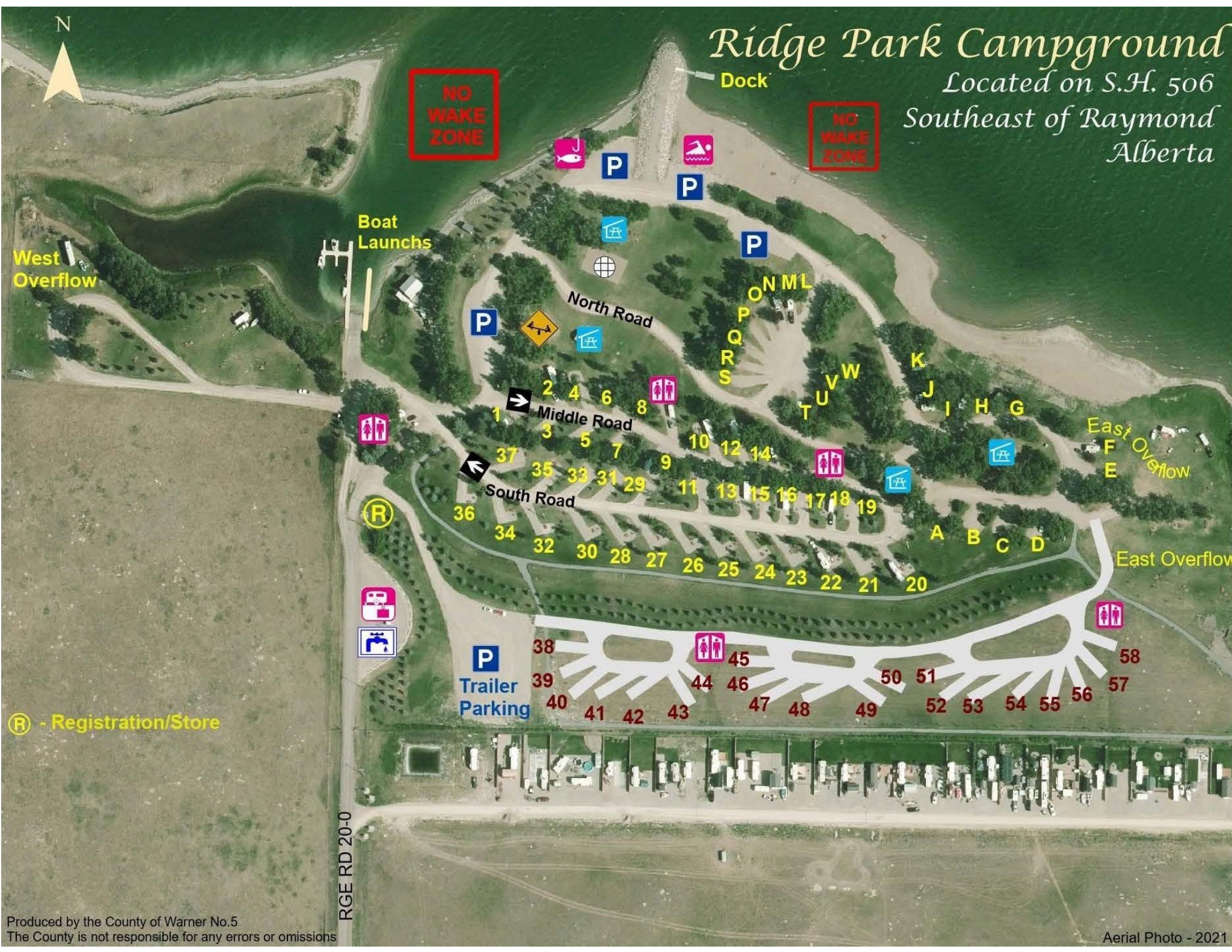

Ridge Park Campground

Located on S.H. 506
Southeast of Raymond
Alberta

NO
WAKE
ZONE

NO
WAKE
ZONE

West
Overflow

Boat
Launches

Dock

East
Overflow

East Overflow

(R) - Registration/Store

RGE RD 20-0